

PROGRAM

WEDNESDAY, JUNE 12

08:30 REGISTRATION

09:05 WELCOME AND PRACTICAL INFORMATION

09:25



KEYNOTE - ELIANA LA FERRARA
Changing harmful norms

AUD C

10:30

PARALLEL SESSION 1

The last presenter chairs the session

Family

A
U
D

Priyoma Mustafi

Differential Communication: Information
Pooling within the Household

B

Mazen Hassan

Setting the right path to family planning:
Nudging the acquisition of fertility
information by Egyptian women in the
field couples on Household decision-
making

Kjetil Bjorvatn

The effect of parental involvement on
children's educational outcomes in Uganda

Agriculture & Environmental

A
U
D

Jedediah Silver

Measuring Seasonal Demand for Credit
Among Maize Farmers in Gombe, Nigeria

C

Arman Rezaee

Expectations and adaptation to environmental threats

Lena Detlefsen

Cognitive load, migration, and climate
adaptation in Senegal

Christa Brunnschweiler

The right to benefit: Using videos to encourage
citizen involvement in resource revenue
management

12:35

LUNCH

13:40

PARALLEL SESSION 2

The last presenter chairs the session

Entrepreneurship & Technology

A
U
D

Ashley Wong

Female Entrepreneurship and
Professional Networks

B

Adrien Dautheville

Planning for Which Future?
Understanding Microentrepreneurs'
expectations

Sophie von Russdorf

A sound methodology: Measuring
experiences of violent conflict through
audio self-interviews

Education & Labor I

A
U
D

Mazen Hassan

Is ChatGPT Detrimental to Innovation?
A field experiment among university students

C

Viola Asri

Unlocking young women's minds? The impact
of a low-cost career guidance program

César Mantilla

Informal workers and their valuation of
personal information





15:45 **COFFEE AND SNACKS**

16:05 **PARALLEL SESSION 3**
The last presenter chairs the session

Health and Human Capital I

A
U
D
B

Filippo Grisolia

Evaluating the sustainability of the productive effects of a universal cash transfer in rural Uganda: Do impacts on savings, investment, production and labour persist after program end?

Pieter Serneels

Demand and impact of workplace-based health insurance on productivity and earnings in Nigeria

Beliefs and Social Norms I

A
U
D
C

Diego Aycinena

Measuring social norms: a comparison of the predictive and descriptive power of three methods

Akshay Moorthy

Whom do we learn from? Beliefs, preferences, and identity in social learning

Pedro Naso

Religious Leadership in Burundi

19:00 **CONFERENCE DINNER**

MM Restaurant

Address: Øvre Ole Bulls plass 3

PROGRAM

THURSDAY, JUNE 13

08:30 REGISTRATION

09:05



KEYNOTE - MARCEL FAFCHAMPS
Behavioral Markets

AUD C

10:10 COFFEE AND SNACKS

10:30

PARALLEL SESSION 4

The last presenter chairs the session

Affirmative and Redistributive Policies

A
U
D

Ankush Asri

Affirmative action: Within-group inequality in competitive environments

B

Lisa Ho

Bringing Work Home: Flexible Arrangements as Gateway Jobs for Women in West Bengal

Alistair Cameron

There is no crowding out: Evidence from 4 countries

Beliefs and Social Norms II

A
U
D

Paolo Falco

Strategic Reasoning and Perspective Taking

C

Leah Rosenzweig

Social voting in semi-authoritarian systems

Arne Nascowitz

Bad Money? Witchcraft and fairness views in Kenya

12:15 FAIR SEMINAR AND LUNCH

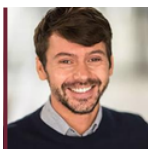

STEFANO CARIA

Mitigating the consequences of job loss: Experimental evidence from Ethiopia

AUD C

13:25

PARALLEL SESSION 5

The last presenter chairs the session

Governance and Conflict

A
U
D

Pallavi Prabhakar

Do citizens change their beliefs, participation, and satisfaction upon learning about state performance? An RCT in India

B

Diego Marino Fages

Motivated Forecasts: Evidence from the Presidential Elections in Argentina

Education & Labor II

A
U
D

Francisco Pablo Flores Taïpe

Academic Aspirations and Income Inequality: Spillover Effects of a Video-Based Role Model Intervention Among Teenagers

C

Marc Witte

Feedback, overconfidence, and job search behavior in Ethiopia

Idaliya Grigoryeva

Stigma, Beliefs & Demand for Mental Health Services Among University Students





FAIR

Centre for Experimental
Research on Fairness,
Inequality and Rationality

15:00 **COFFEE AND SNACKS**

15:20 **PARALLEL SESSION 6**
The last presenter chairs the session

Health and Human Capital II

- A** Leah Rosenzweig
U Convenient Access and Invitations:
D Increasing COVID-19 Vaccination in Kenya
- B** Michelle Escobar
Psychological intervention on resilience
to negative shocks: evidence from
Covid-19 shock

Education & Labor III

- A** Catalina Franco
U Bridging the Gender Gap in Access to
D STEM through In-Exam Stress
Management
- C** Sarah Frohnweiler
Make me believe. The effect of testimonials
on training participation and employment
outcomes among young women in Ghana

16:25 **CLOSING REMARKS**