

PhD Course in Behavioural Economics

CONFRONTING DECISION THEORY WITH EXPERIMENTAL DATA AND VICE VERSA

14 - 17 August 2023

Organized by

FAIR NHH and Shachar Kariv

FAIR

Centre for Experimental Research
on Fairness, Inequality and Rationality



Berkeley
UNIVERSITY OF CALIFORNIA

ABOUT SHACHAR KARIV

Shachar Kariv is the Benjamin N. Ward Professor of Economics at the University of California, Berkeley. He was educated at Tel Aviv University and New York University, where he received his Ph.D. in economics in 2003, the same year he joined the Department of Economics at the University of California, Berkeley.

Kariv is also a Professor II at FAIR NHH. His research fields are economic theory, experimental economics and behavioural economics.

He has been the Department Chair (2014-17) and the Faculty Director of UC Berkeley Experimental Social Science Laboratory (2009-2014), a laboratory for conducting experiment-based investigations of issues of interest to social sciences.



ABOUT FAIR NHH

FAIR is a Centre for Experimental Research on Fairness, Inequality, and Rationality. The Centre is comprised of three research groups; the Centre for Empirical Labor Economics (CELE), The Choice Lab (TCL), and Development (DEV).



OUR AIM IS TO CONDUCT
GROUNDBREAKING EXPERIMENTAL
RESEARCH ON HOW TO ADDRESS
INEQUALITY IN SOCIETY.

FAIR has over 60 members including the scientific coordination group, faculty, visiting professors, leading collaborators, PhD students, administrative staff and affiliated researchers, in addition to many short and long-term guest researchers and the FAIR Insight Team.

NHH Norwegian School of Economics is the host institution of FAIR and is strongly committed to this research initiative. FAIR represents a critical step for the long-term development of excellent research at NHH. FAIR is situated at the Department of Economics at NHH and was established as a Centre of Excellence (CoE) in 2017 with funding from the Research Council of Norway.



The course is organized by Centre Director Bertil Tungodden,
and Co-Director Alexander W. Cappelen.

MONDAY

AUDITORIUM C

09:45 - 10:00

REGISTRATIONS AND COFFEE

10:00 - 10:15

WELCOME TO FAIR

10:15 - 11:45

INTRODUCTION: THE (FUNDAMENTAL)
QUESTIONS CONCERNING (REVEALED)
PREFERENCES

11:45 - 12:00

COFFEE BREAK

12:00 - 13:30

RISK PREFERENCES I: THE HUNT FOR A
DESCRIPTIVE THEORY OF CHOICE
UNDER RISK

13:30 - 14:15

LUNCH





14:15 - 15:45

**RISK PREFERENCES II: THE
CONSISTENCY AND HETEROGENEITY
OF CHOICE UNDER RISK AND
UNCERTAINTY**

15:45 - 16:00

COFFEE BREAK

16:00 - 17:00

STUDENT PRESENTATIONS

18:00 - 20:00

**DINNER AT BIEN CENTRO
ADDRESS: NORDAHL BRUNS GATE 9
5014 BERGEN**

TUESDAY

AUDITORIUM C

09:15 - 10:45

RISK PREFERENCES III: SUBSTANTIVE
VERSUS PROCEDURAL (RULE-BASED)
RATIONALITY

10:45

COFFEE BREAK

11:00 - 12:30

TIME PREFERENCES: STATIONARITY,
TIME INVARIANCE, AND TIME
CONSISTENCY

12:30 - 13:15

LUNCH

13:15 - 14:45

SOCIAL PREFERENCES I: INDIVIDUAL
PREFERENCES FOR GIVING

14:45 - 15:00

COFFEE BREAK

15:00 - 16:30

GENERAL DISCUSSION (Q&A)

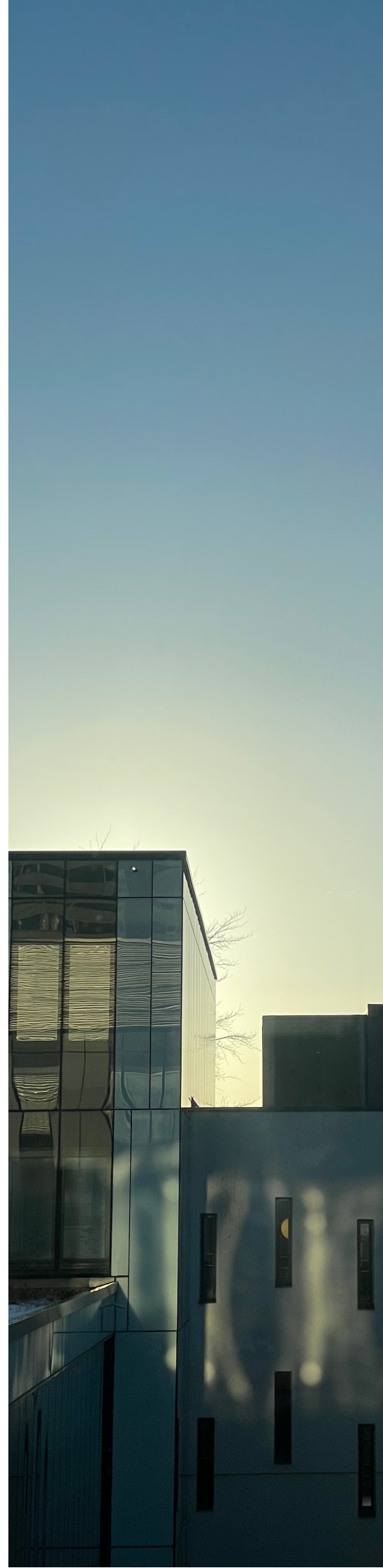



WEDNESDAY

AUDITORIUM C

09:15 - 10:45

STUDENT PRESENTATIONS

10:45 - 11:00

COFFEE BREAK

11:00 - 12:30

SOCIAL PREFERENCES II: THE
DISTRIBUTIONAL PREFERENCES OF
THE GENERAL POPULATION (AND OF
THE ELITES)

12:30 - 13:30

LUNCH

13:30 - 15:00

SOCIAL PREFERENCES III: BEYOND
PREFERENCES FOR REDISTRIBUTION -
ENVIRONMENTAL, SOCIAL, AND
GOVERNANCE (ESG) FACTORS

15:00

HIKE TO STOLTZEKLEIVEN
(VOLUNTARY)

THURSDAY

AUDITORIUM B

10:00 - 10:15

COFFEE

10:15 - 11:45

LINKING PREFERENCES: LINKING
SOCIAL AND PERSONAL PREFERENCES
AND ATTITUDES TOWARD RISK AND
INEQUALITY

11:45 - 12:30

LUNCH

12:30 - 14:00

BEYOND ECONOMICS: WHAT CAN WE
LEARN FROM MACHINE LEARNING?

18:00 - 20:00

DINNER AT COLONIALEN BRASSERIET
ADDRESS: ØSTRE SKOSTREDET 5-7
5017 BERGEN

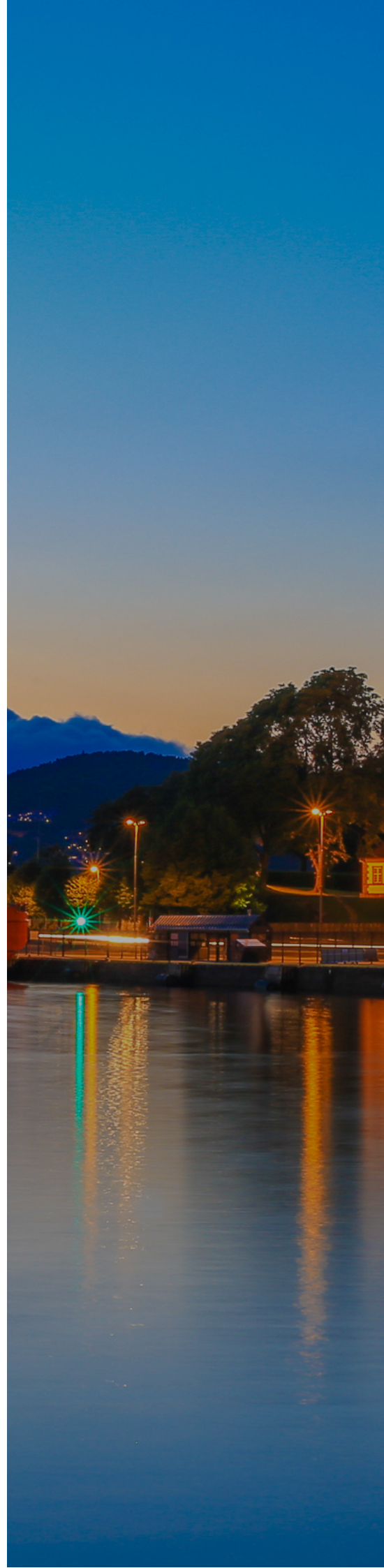



Photo: Visit Bergen

Website: fair.nhh.no
Facebook: [fairnhh](https://www.facebook.com/fairnhh)
Instagram: [fairnhh](https://www.instagram.com/fairnhh)



Norwegian School of Economics
Helleveien 30, 5045 Bergen, Norway